

SITE PLAN & EXISTING BUILDING PLAN FOR P.M. SHRI GOVT. GIRLS SER. SEC. SCHOOL BHIWANI, SITUATED AT RAILWAY STATION ROAD, NEAR M.C. PARK, BHIWANI

AREA STATEMENT:-

1. TOTAL AREA OF THE PLOT :- 8422.45 SQ.MT. OR 16K-13M
2. COVD. AREA ON G. F :- 3991.424 SQ.MT.
3. COVD. AREA ON F. F :- 3458.48 SQ.MT.
4. COVD. AREA ON S. F :- 147.72 SQ.MT.
5. TOTAL COVD. AREA :-7597.624 SQ.MT. OR 81780.825 SFT.

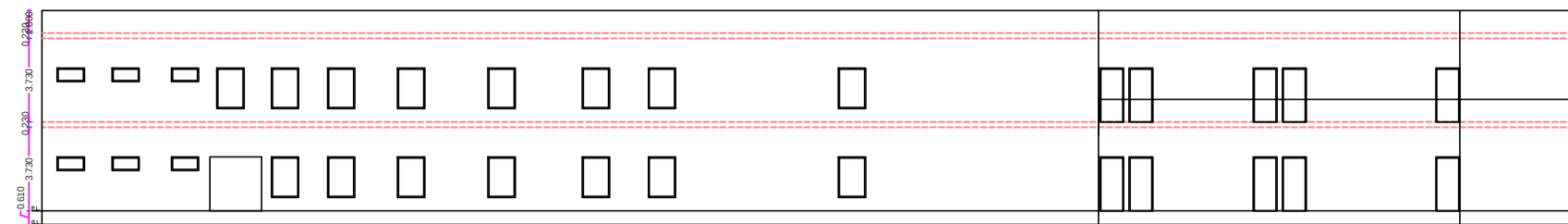

FRONT ELEVATION

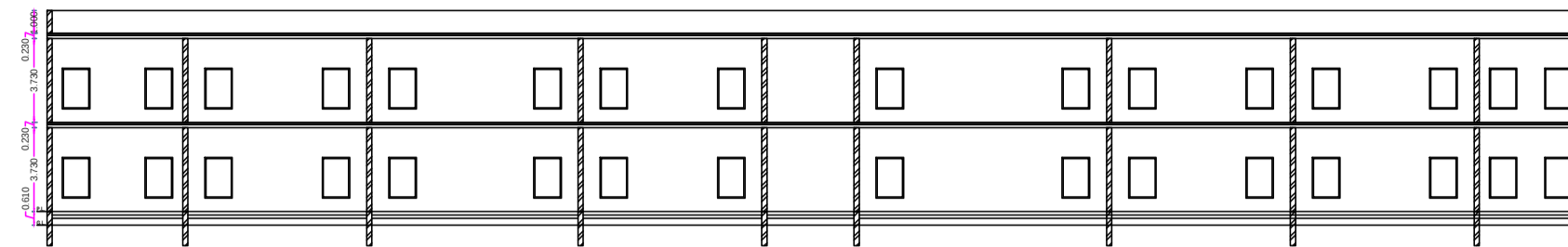

SECTION A-A

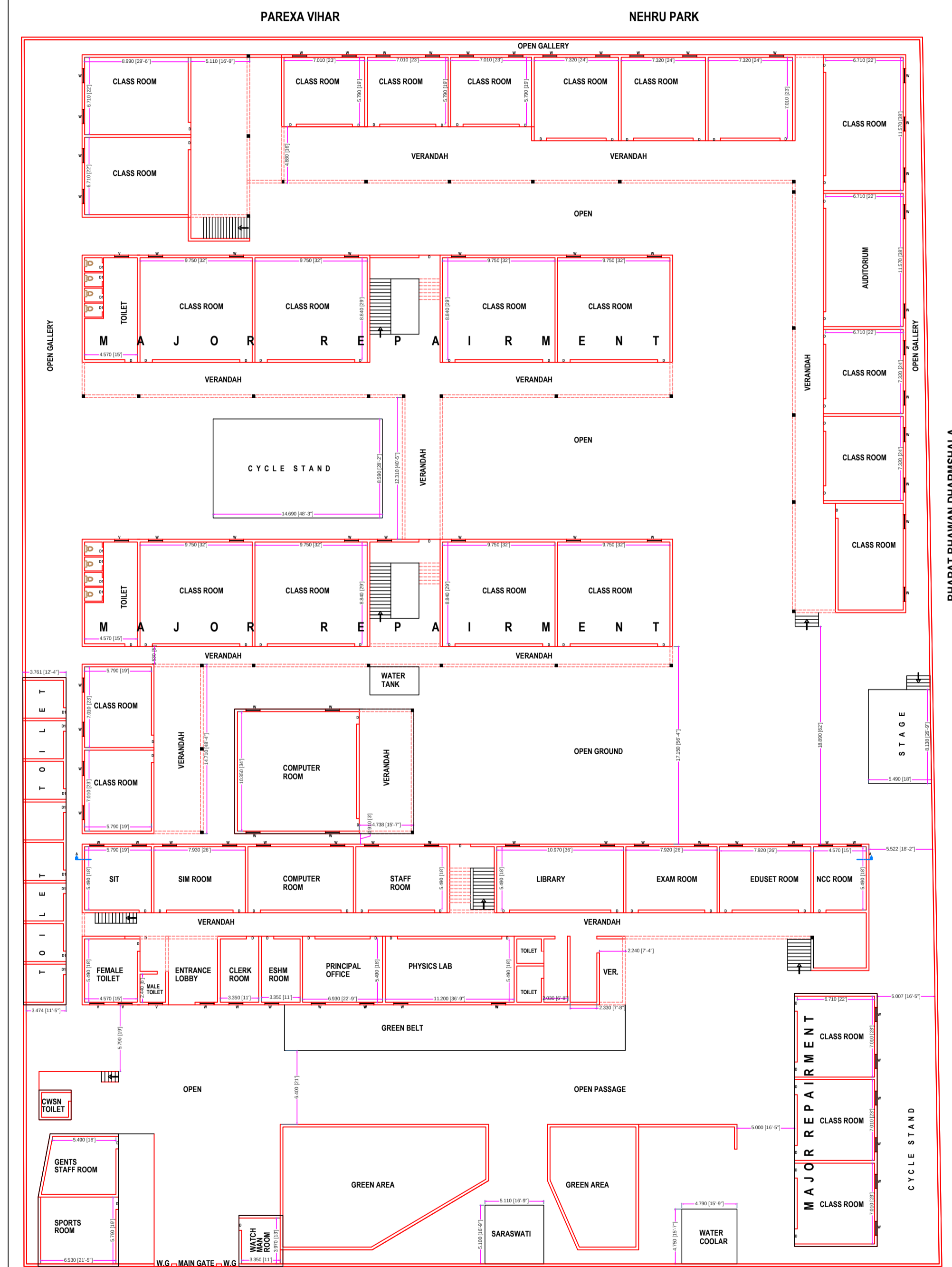

GROUND FLOOR PLAN



FIRST FLOOR PLAN

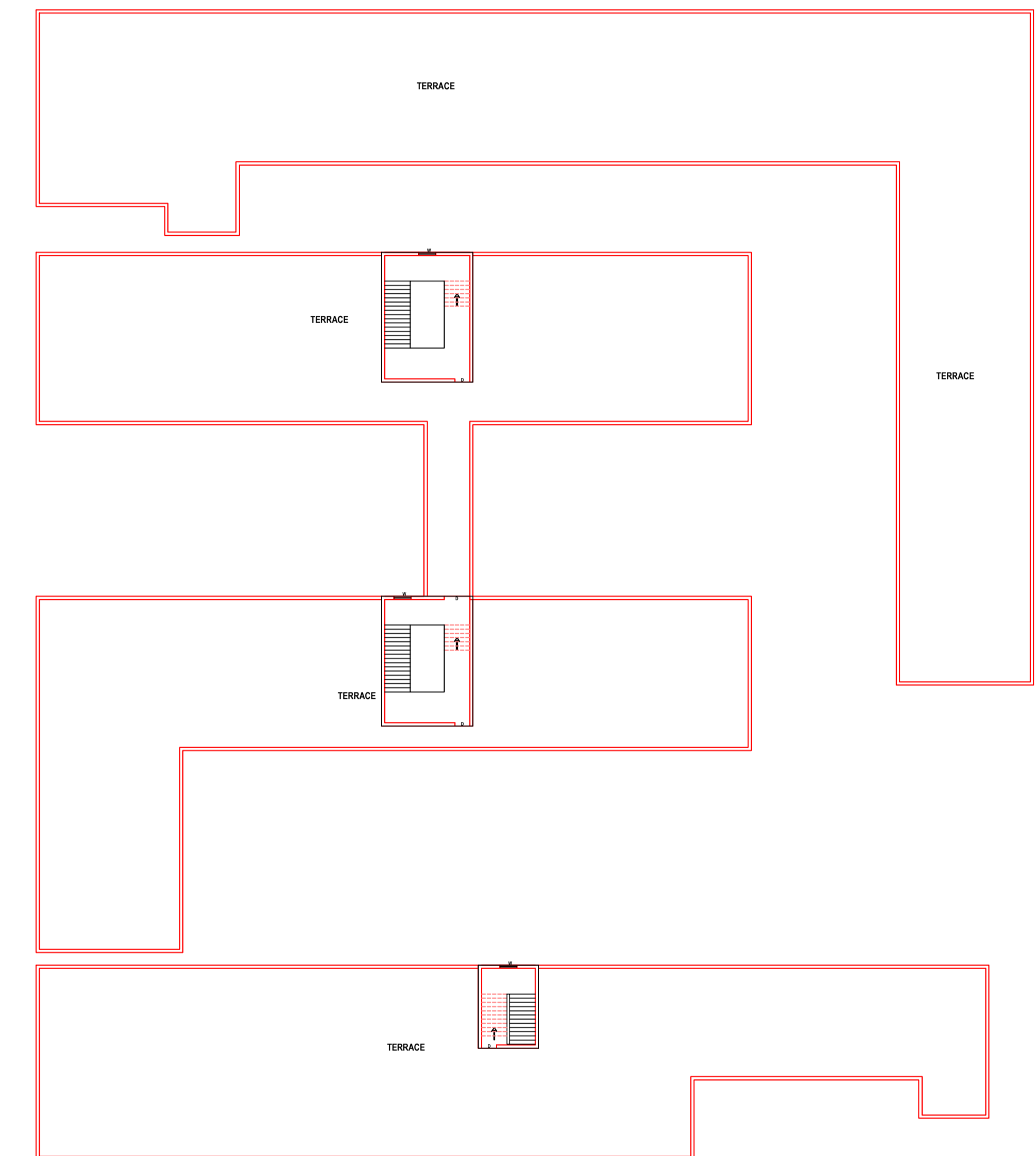

TERRACE PLAN

DETAIL OF JOINERY

S.No.	TYPE	SIZE
1.	D	1.07X2.40
2.	D1	0.75X2.40
3.	W	1.22X1.80
4.	V	1.22X1.00



AS PER INST.

SIGN OF APPLICANT :-

ARCHITECT :-

TO RAILWAY STATION ← RAILWAY STATION ROAD → FROM CLOCK TOWER